Kantonsschule Solothurn
Schulleitung
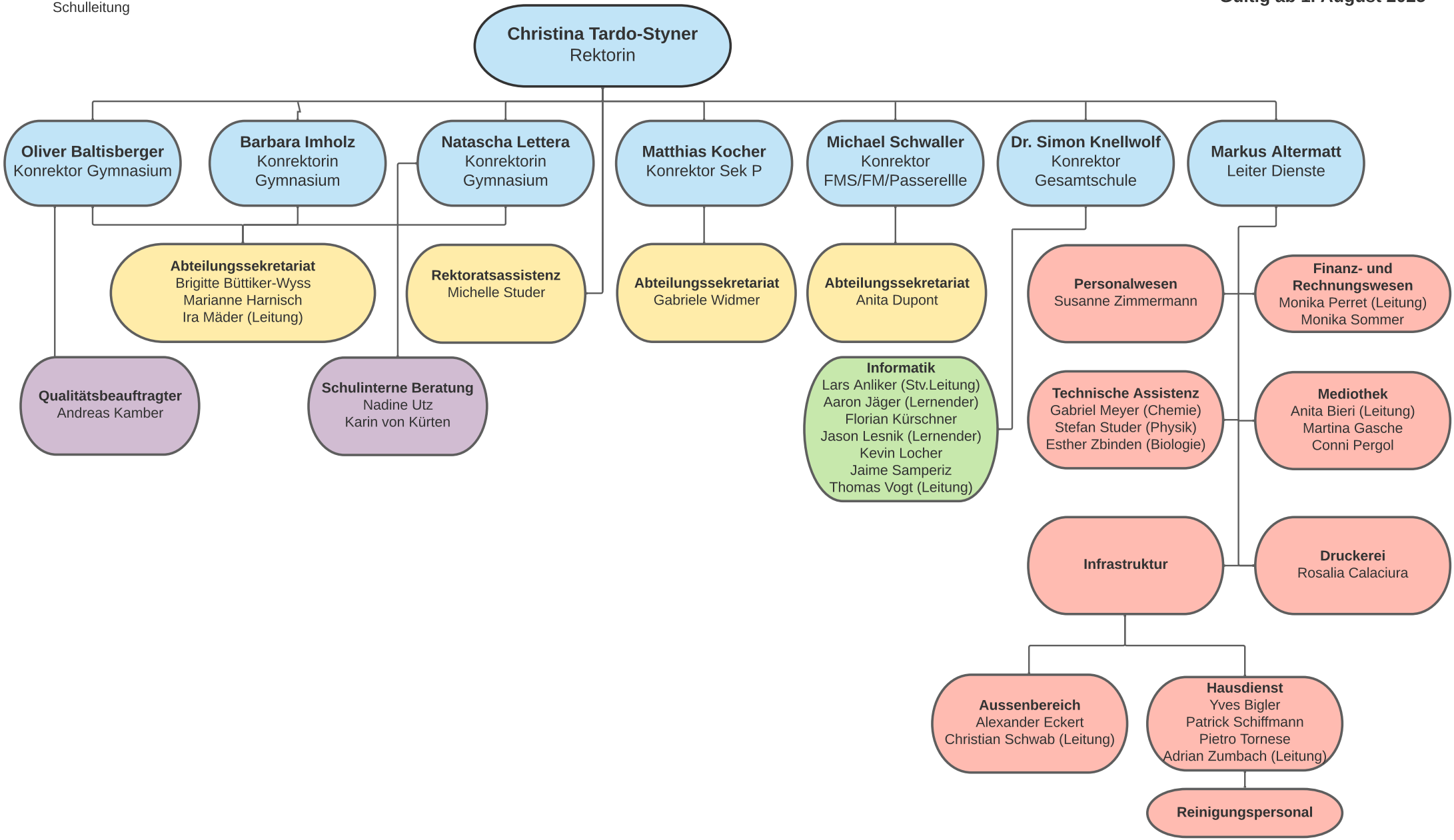
Gültig ab 1. August 2025